

# Patient report

Bio-Rad                      DATE: 01/26/2019  
D-10                            TIME: 01:03 PM  
S/N: #DJ4I016123        Software version: 4.20-2  
Sample ID:                    10406324  
Injection date              01/26/2019 12:41 PM  
Injection #: 19              Method: HbA1c  
Rack #: ---                  Rack position: 1

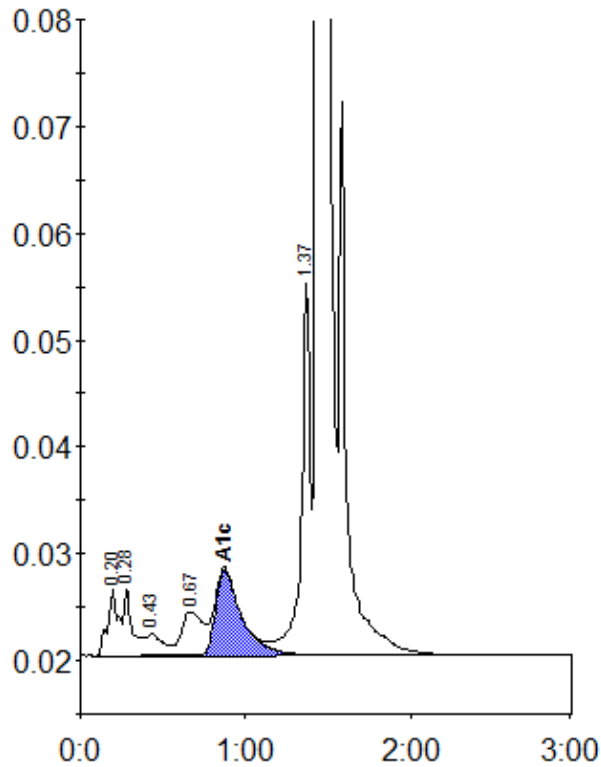

Peak table - ID: 10406324

Peak	R.time	Height	Area	Area %
A1a	0.20	6335	29197	1.1
A1b	0.28	6274	22349	0.9
F	0.43	2055	13933	0.5
LA1c/CHb-1	0.67	4082	37081	1.4
A1c	0.87	8003	87566	4.9
P3	1.37	34962	129055	5.0
A0	1.44	687707	2240242	87.5
Total Area:		2559424		

Concentration:	%
A1c	4.9